

# UNIVERSAL POCKET MANUAL

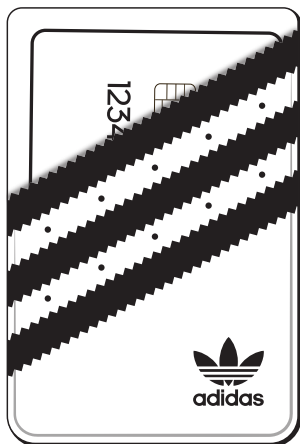

## ATTENTION!

Special treatment for mobile phones with glass backplates or cases with anti-fingerprint coating:

If you have a device with a glass back or a case with anti-fingerprint coating, use the supplied film as indicated below:

### Pay attention!

Stick the film onto your device before attaching your pocket. This will ensure that the pocket will stay in place.

This procedure is not necessary for other devices or with the use of a case. Keep in mind that this film can only be used once.

1. the pocket
2. film
3. device

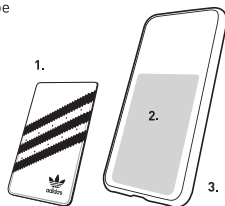

## APPLICATION OF THE POCKET

Apply your pocket at room temperature.

After you have read the manual, decide where you would like to place your pocket.

1. Clean the back of your phone or case.
2. If you are using a mobile device with a glass backplate or case with anti-fingerprint coating, please use the additional film supplied before placing the pocket (see page 1).
3. Remove the protective layer from the adhesive tape.
4. Place the pocket at the bottom of your phone or case and apply pressure for 1 minute.

After application of the pocket, test if the adhesive sticks well to the attached surface.

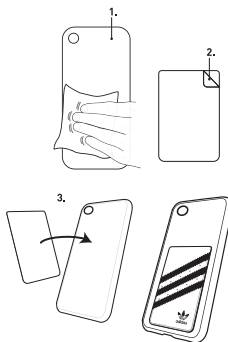

## REMOVE OF THE POCKET

To remove the pocket from any surface carefully put your finger under the back of the pocket of the pocket and carefully lift it from the attached surface.



## THE USE OF THE POCKET

The pocket will hold 1 card which can be slid in from the top of the pocket.

After being used for a while, the pocket might stretch and could hold up to 2 cards.

Remove the cards out of the pocket before placing it on a wireless charger.

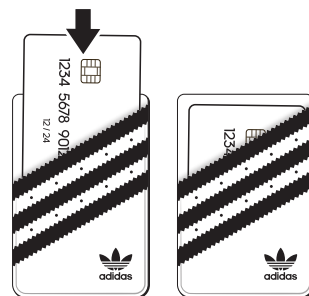

## THIS PRODUCT IS NOT RESPONSIBLE FOR:

\*Any damage to any surface caused by the use or application of the pocket.

\*Any discoloration resulting from the application or removal of the pocket.

\* Any damage to any device and device protection resulting from the incorrect use of the pocket. Carefully read the manual to see how the pocket can be used correctly.

\* Any damage to a mobile device with a glass back as result of not using the additional adhesive tape.

\* Any damage or malfunction to cards that were put inside the pocket.

\* Any loss of cards from incorrect use of the pocket.